

PAZIENTE B. R. Inizio terapia 01 - 1974

II CLASSE in dentatura mista

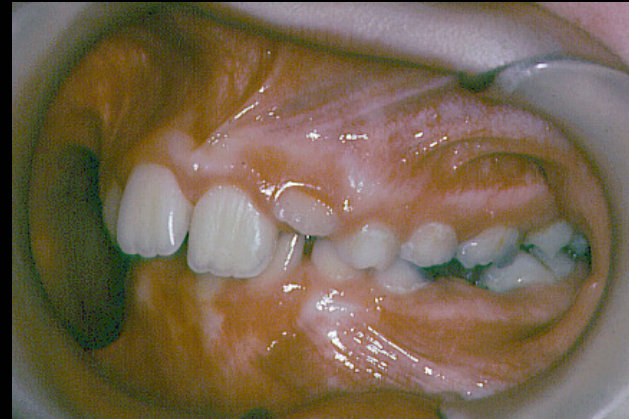

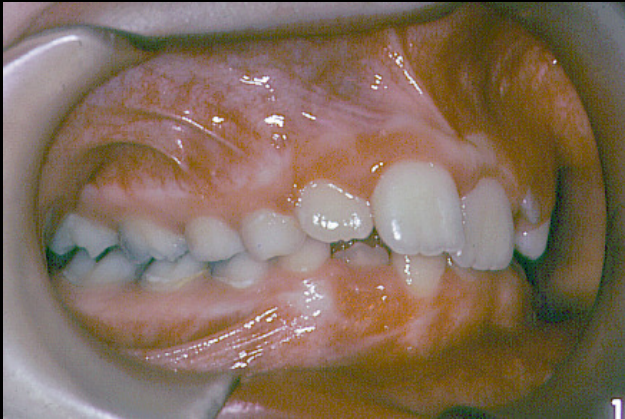

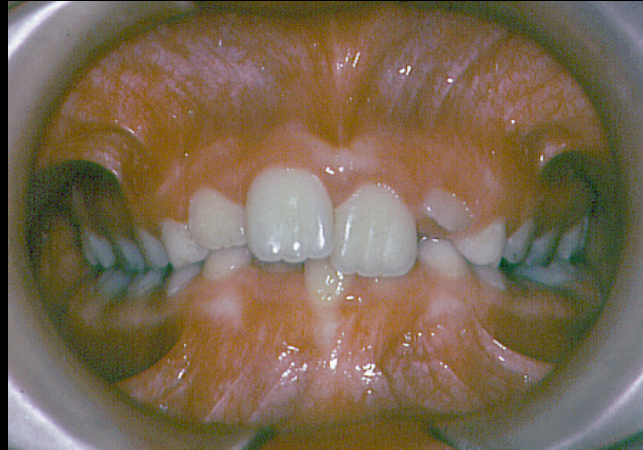
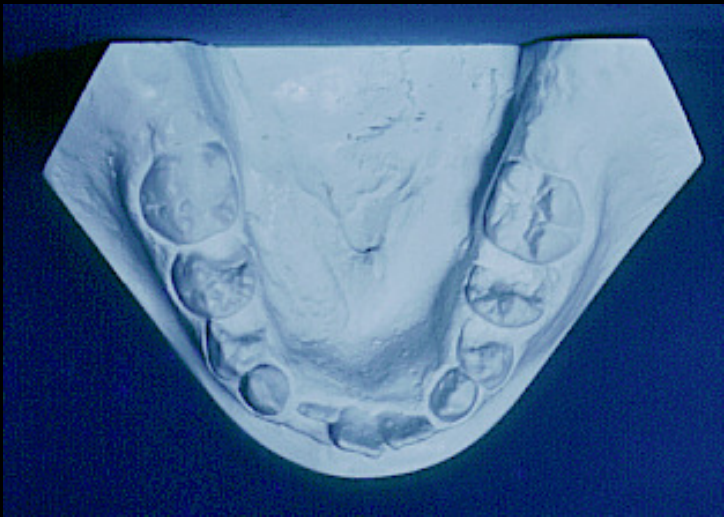

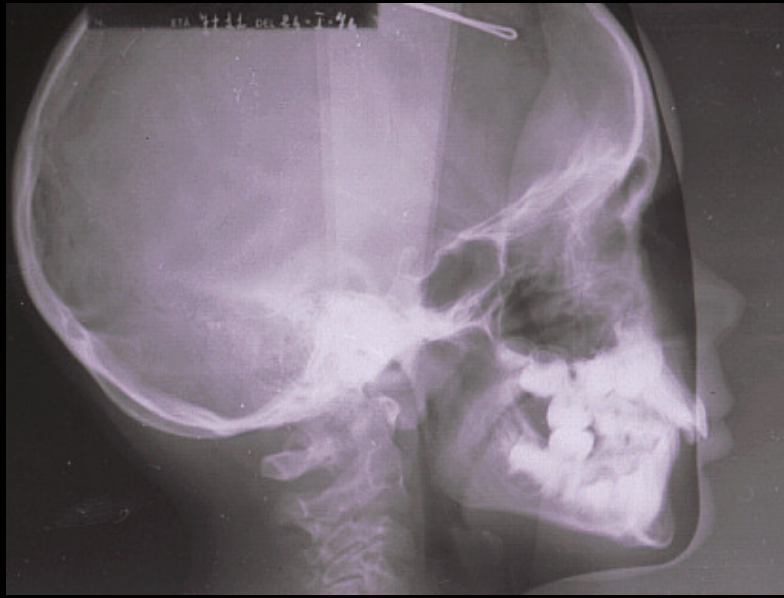

ALCUNI PASSAGGI DI TERAPIA

05 - 1975



04 - 1976

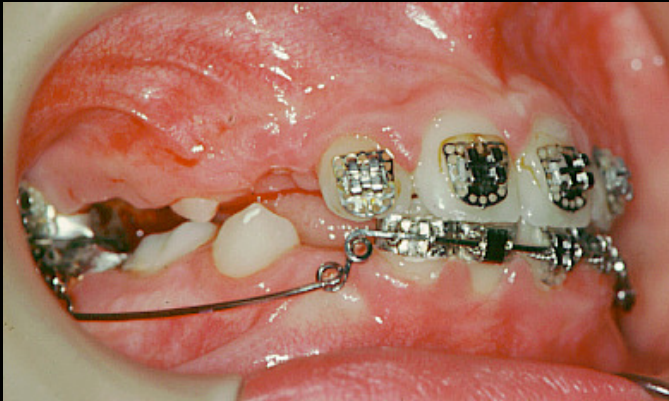

10 - 1976



PAZIENTE B. R.

Fine terapia 06 - 1977

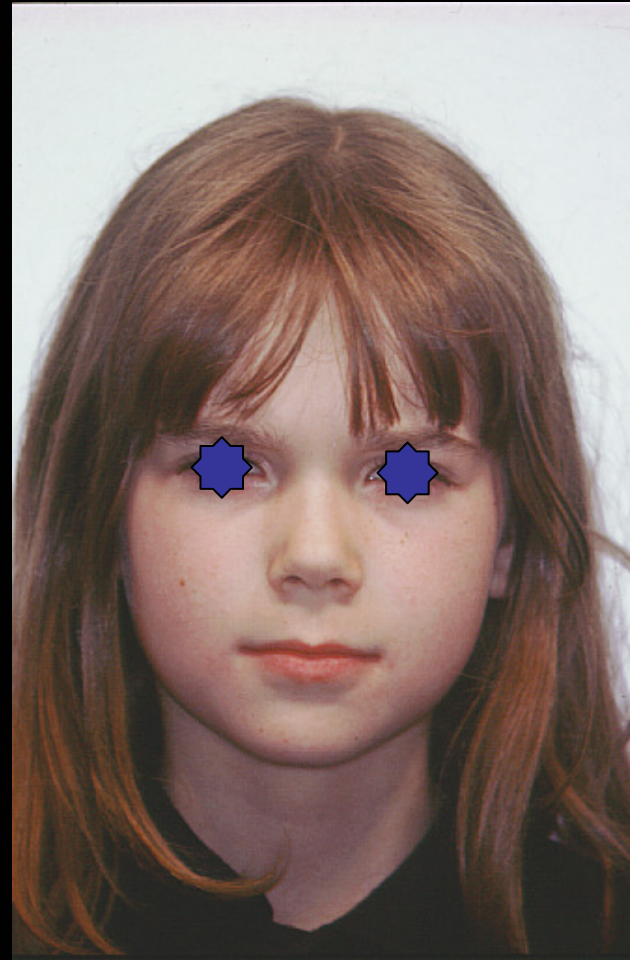
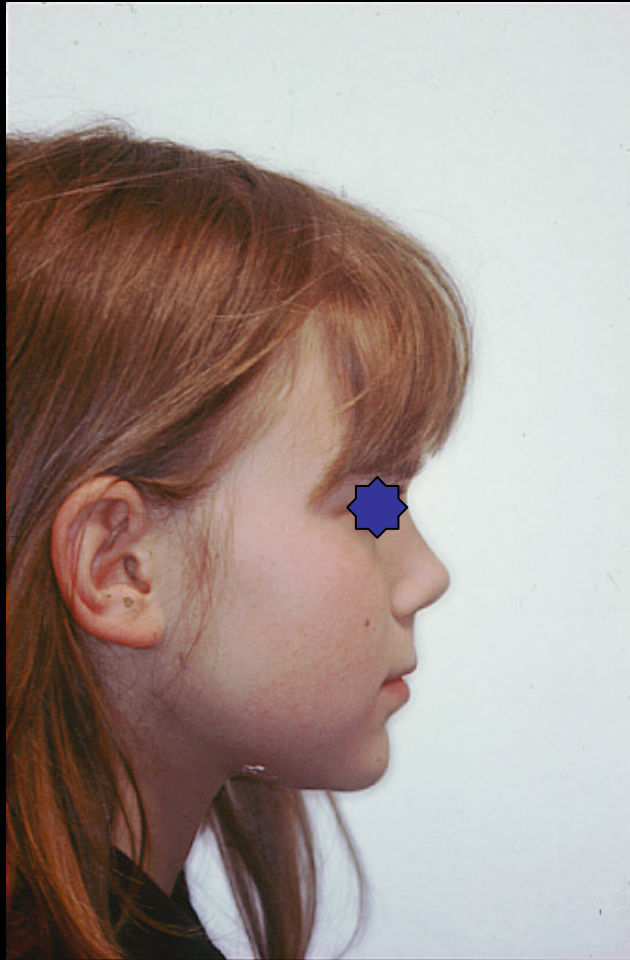





Dopo la fine della terapia, sono stati estratti gli ottavi inferiori

PAZIENTE B. R.

CONTROLLO 1987:

10 ANNI DOPO LA FINE DELLA TERAPIA





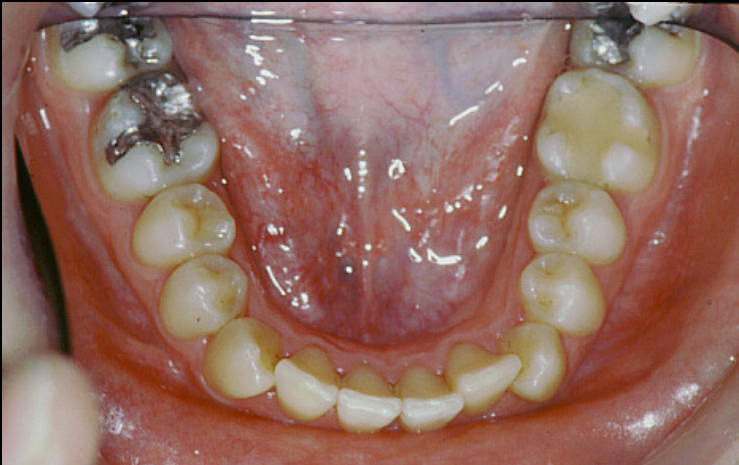

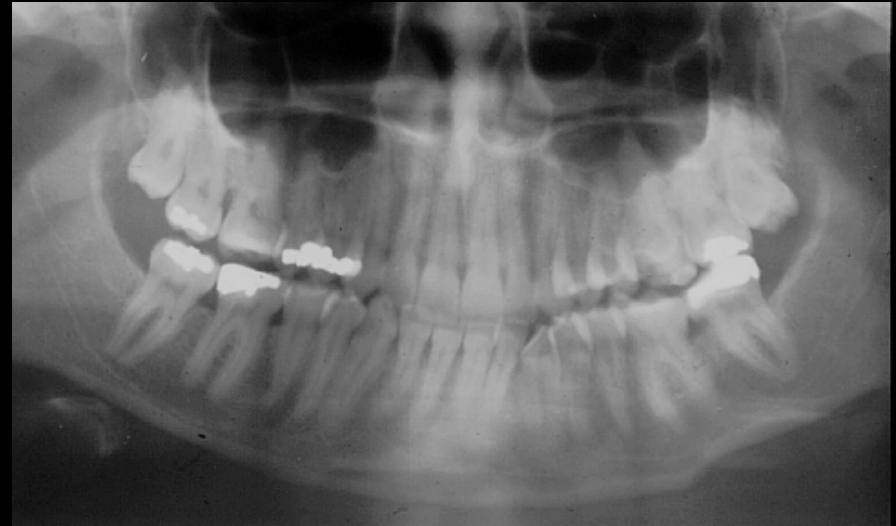

CONFRONTO

1974



1977

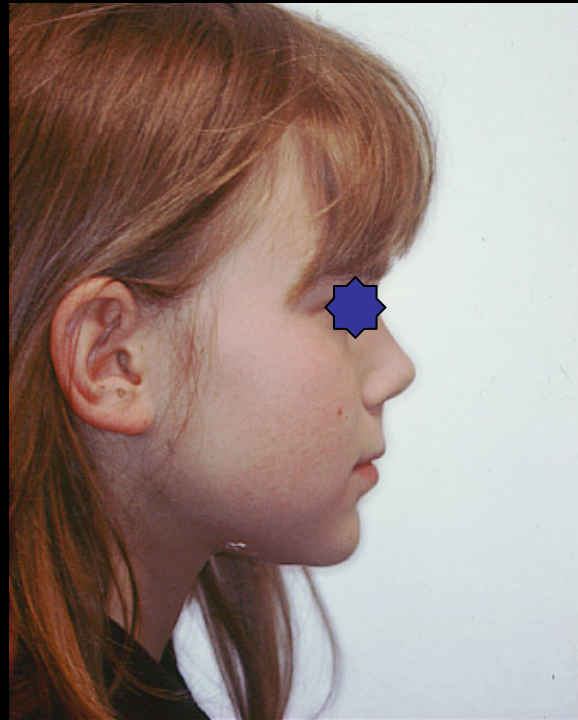

1987



CONFRONTO

1974



1977



1987



CONFRONTO

1974



1977



1987



CONFRONTO

1974



1977

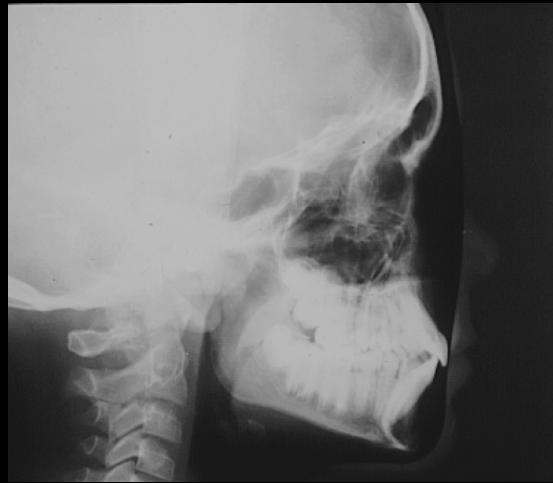

1987



CONFRONTO

1974

1977

1987

